



WILKINSON

Construction Consultants
& Approved Inspectors

Kent Office: Suite 31, 60 Churchill Square
Business Centre, Kings Hill, West Malling
Kent ME19 4YU Tel 01732 523 466

London Office: 16th Floor
Portland House, Bressenden Place
London SW1E 5RS Tel 0208 282 6020

South West Office: Portsmouth North Harbour
1000 Lakeside, Western Road
Portsmouth PO6 3EZ Tel 02392 704388

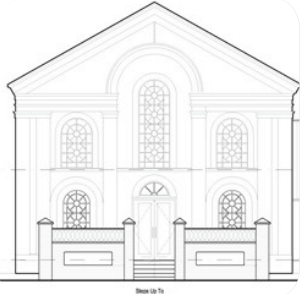

Esher Green Baptist Church

Service Approved Inspector

Wilkinson Construction Consultants have been appointed as Approved Inspectors for this exciting project.

Three years ago the Church bought the house next-door to the main church building in Park Road, which came with spare land to the rear previously used as a stone-mason's yard.

Client
Esher Green
Baptist Church

Despite being in a conservation area and after one failed attempt to gain planning permission, it was finally granted in January, 2012. The scheme will see a new floor in the present worship area in the front of the building, dividing the two floors into a number of rooms. A new middle section of two floors will be built behind that, and at the rear there will be a new single storey worship area seating 179. The front of the building will be re-modelled to move the main entrance door to the centre with matching windows in place of the old doorways, and an elevated terrace.

Architect
MEB Designs

This development will provide modern facilities to replace the very out-dated Victorian structure and provide room for all the congregation to meet together on Sundays. Wherever possible, the project includes environmentally acceptable products – for example in the cedar cladding of the rear extension, and will substantially improve disabled access and facilities.

Contractor
TBC



www.thebuildinginspector.org

